

ULTRASOUND REQUEST AND CONSULTATION REFERRAL



Dr Iain Duncan

P: 02 6109 8330 | F: 02 6109 8333 | E: hello@ultrasoundcbr.com.au
www.ultrasoundcbr.com.au

Name _____ D.O.B. _____

Address _____ Phone _____

_____ Medicare _____

- | | | |
|--|---|---|
| <input type="checkbox"/> Abdomen | <input type="checkbox"/> Pelvis | <input type="checkbox"/> Renal/Urinary Tract |
| <input type="checkbox"/> Neck/Thyroid | <input type="checkbox"/> Carotid | <input type="checkbox"/> Scrotum/Testes |
| <input type="checkbox"/> Abdomen/Chest Wall | <input type="checkbox"/> Liver + Elastography | <input type="checkbox"/> FNA / Biopsy |
| <input type="checkbox"/> Lump/Bump/Mass | <input type="checkbox"/> Breast | <input type="checkbox"/> Other: _____ |
| <input type="checkbox"/> Aorta & Iliac Arteries | <input type="checkbox"/> IVC & Iliac Veins | <input type="checkbox"/> Renal Arteries / Mesenteric Arteries |
| DVT Study: <input type="checkbox"/> Arm <input type="checkbox"/> Leg | | Varicose Veins: <input type="checkbox"/> Left <input type="checkbox"/> Right +/- Pelvic Veins |
| Arterial Duplex: <input type="checkbox"/> Arm <input type="checkbox"/> Leg | | AV Fistula: <input type="checkbox"/> Mapping <input type="checkbox"/> Post-Op/Surveillance |
| Obstetric: <input type="checkbox"/> <12 Weeks <input type="checkbox"/> 12-16 Weeks <input type="checkbox"/> 17-22 Weeks <input type="checkbox"/> >22 Weeks <input type="checkbox"/> Nuchal Combined Risk | | |
| Paediatric: <input type="checkbox"/> Abdomen <input type="checkbox"/> Hips <input type="checkbox"/> Spine <input type="checkbox"/> Head | | |
| <input type="checkbox"/> Consultation for injection therapy as assessed: PRP, Hyaluronic Acid, Corticosteroid, Others | | |
| <input type="checkbox"/> Musculoskeletal Ultrasound (specify body part): _____ +/- Injection | | |

Clinical Notes & Consultation Details:
(Attach a copy of your patient clinical summary)

Referrer Details:

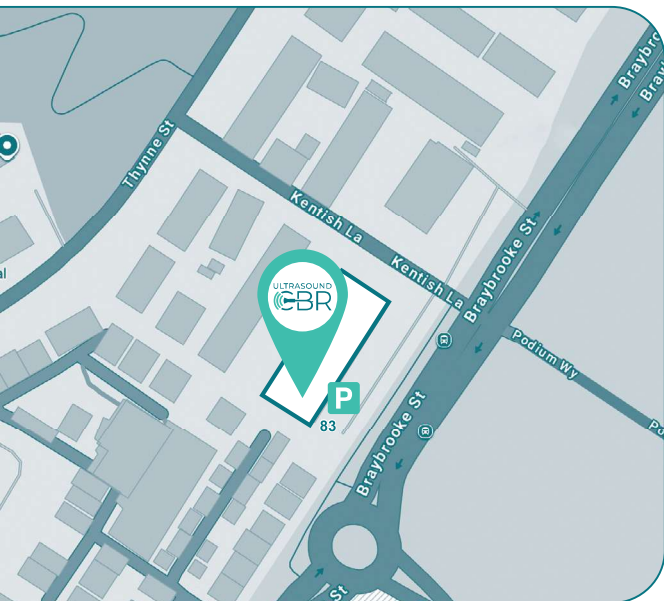

**83/15 Braybrooke St,
Bruce ACT 2617**

**Dedicated patient
parking available at the
front of the building.**

**Additional parking
available along
Braybrooke St.**

NOTES:

